DC
THE VISITORS ARE OUR FRIENDS!
11
75¢
CAN. 95¢
U.K. 35p
DEC. 85
APPROVED BY THE COMICS CODE AUTHORITY
V
HAS A TRAITOR GIVEN LOS ANGELES TO THE INVADERS?
1935
50
DC
1985

NOT FOR SUNDAY DRIVERS!

They're fast! Some of the fastest machines on track or strip. Super speedway stock cars and Pro Stock dragsters. And now you can build them yourself. Monogram makes 'em. And Monogram makes 'em so real you'll think you're behind the wheel. Grab a Monogram racer and head for victory lane. The excitement's building.

Authentically detailed. Parts molded in color. Realistic decals included in each kit.

MONOGRAM®

Monogram Models, Inc. Morton Grove, IL 60053

DESIGNED FOR DETAIL. BUILT FOR FUN™

Details may be painted to match photo. Use new Monogram-Humbrol enamel paints and cements. Assembly required. ©1985, Monogram Models, Inc. All rights reserved.

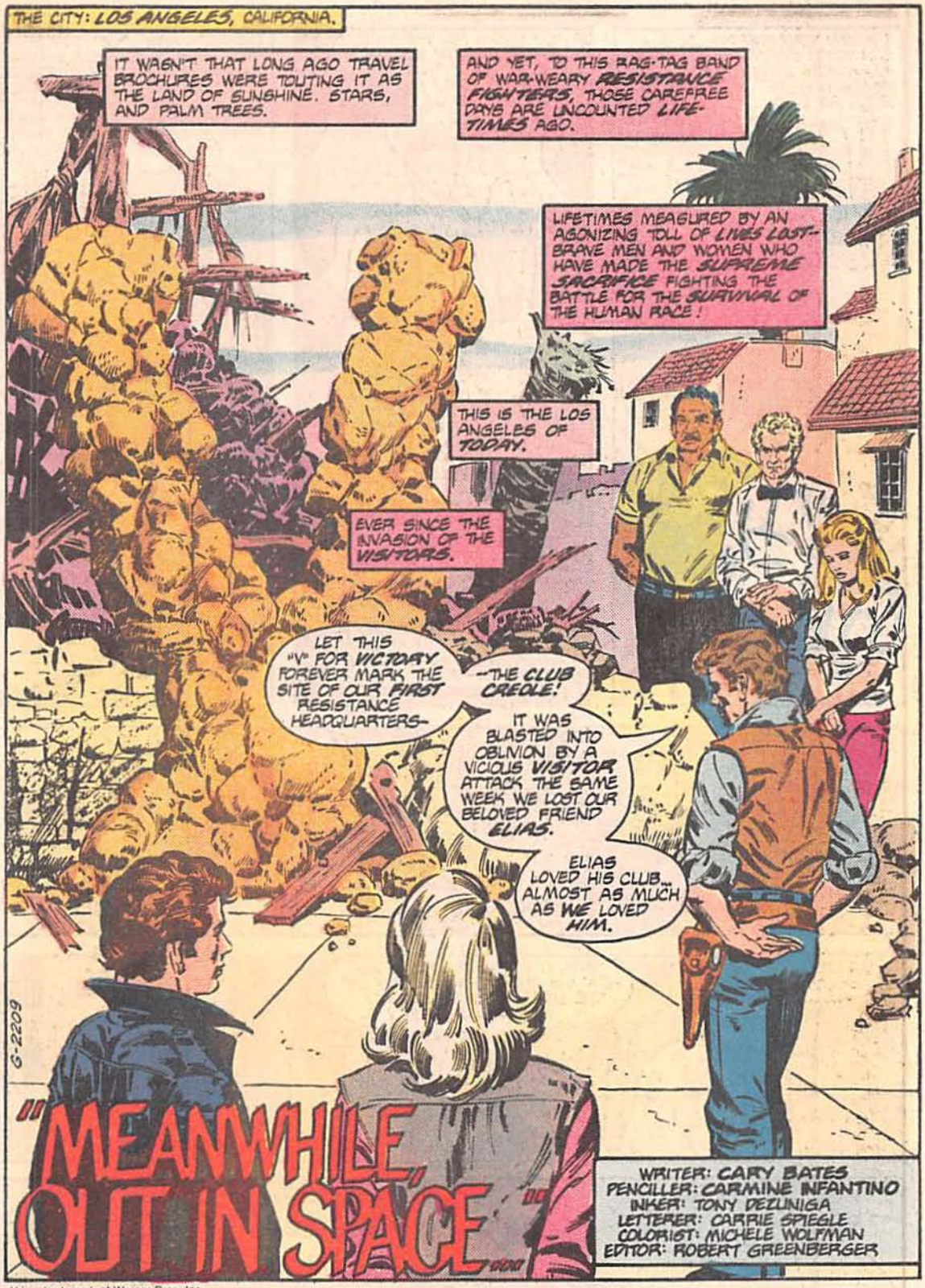

V is a trademark of Warner Bros. Inc.
V 11 Published monthly by DC Comics Inc., 666 Fifth Avenue, New York, NY 10103, under license from Warner Bros. Inc., the trademark owner. V art and text material Copyright © 1985 by Warner Bros. Inc. All Rights Reserved. All other material Copyright © 1985 DC Comics Inc. All Rights Reserved. POSTMASTER: Send address changes to V, DC Comics Inc., Subscription Department, P.O. Box 1308-F, Fort Lee, NJ 07024. Annual subscription rate $9.00. Outside U.S.A. $11.00 in U.S. funds. The stories, characters, and incidents mentioned in this magazine are entirely fictional. All characters featured in this issue and the distinctive likenesses thereof are trademarks of Warner Bros. Inc. Advertising Representative: Sanford Schwarz & Co., 355 Lexington Avenue, New York, NY 10017 (212)-391-1400. Printed in U.S.A.
DC Comics Inc. A Warner Communications Company

I KNOW YOU AND MY SON WERE CLOSE, WILLIE. YOU MAYBE ALMOST MISS HIM AS MUCH AS I DO.
NO M-MAYBE ABOUT IT, MR. TAYLOR.
HE WAS A BLUE-TRUE FRIEND.

YOU KNOW, ALL THE TIME WE WERE IN NEW YORK*... I COULDN'T HELP THINKING ABOUT THIS PLACE AND WHAT IT MEANT TO US ALL.
YOU WEREN'T THE ONLY ONE, MIKE.
IF IT HADN'T BEEN FOR ELIAS PUTTING HIS NECK-- AND HIS CLUB ON THE LINE FOR US--
--THE VISITOR'S MIGHT HAVE SQUELCHED OUR RESISTANCE MOVEMENT LONG AGO!
*DETAILS OF THE "NEW YORK ADVENTURE" WERE SEEN IN "V" #9-10. --BOB.

ELIZABETH HAS BEEN ESPECIALLY QUIET... SHE'S STILL SO YOUNG AND WITHOUT HER MOTHER... DEATH MUST BE ESPECIALLY ROUGH ON HER.
I KEEP FORGETTING HOW SPECIAL SHE IS. SHE'S THE KEY TO THIS WAR AND THAT SCARES ME MOST OF ALL.

KYLE...
ELIZABETH, WHAT IS IT?
SO DO I. LISTEN, YOU HEAR IT?
SHE SENSES SOMETHING.

WE SHOULD'VE KNOWN.
YEAH. IT FIGURES, SEEING AS HOW WE BLEW THE HELL OUT OF THE LIZARDS' EAST COAST INVASION PLANS.

IT'S THE MOTHERSHIP.
DIANA'S BACK.

PHILLIP, YOU CAN'T BE SERIOUS. I AM A MILITARY COMMANDER... NOT A BABY-SITTER.
THIS SOUNDS LIKE A TASK IDEALLY SUITED FOR LYDIA'S LIMITED TALENTS.
HOW GENEROUS OF YOU TO SAY SO, DIANA.
ENOUGH. YOU ARE BOTH BEING ENTRUSTED WITH THIS MOMENTOUS RESPONSIBILITY.
ALTHOUGH I CAN SEE YOU TWO ARE AT EACH OTHER'S THROATS AS USUAL...
...WITH THE SAFETY OF OUR GLORIOUS LEADER'S ONLY SON AT STAKE—
--THAT'S BRON'S LIKENESS COMING UP ON THE VISI-SCREEN BEHIND ME--
--I FULLY EXPECT MUTUAL COOPERATION FROM YOU TWO INSTEAD OF YOUR USUAL RIVALRY AND CONFLICT.
AND WHY?
BECAUSE YOU ARE BOTH FULLY AWARE OF THE DIRE CONSEQUENCES YOU WILL FACE SHOULD ANY HARM BEFALL YOUNG BRON DURING HIS VISIT WITH US.
AS YOU KNOW, HIS FATHER IS GROOMING THE YOUTH TO ONE DAY SUCCEED HIM AS THE LEADER OF OUR RACE.
TO THAT END, HE WANTS BRON TO AUGMENT HIS MILITARY TRAINING BY OBSERVING LIFE ABOARD A MOTHERSHIP DURING WARTIME.
I CANNOT STRESS TOO HIGHLY HOW VITAL IT IS FOR BRON'S STAY WITH US TO REMAIN ROUTINE AND ABOVE ALL SAFE.
AS RANKING COMMANDER, THE BURDEN OF RESPONSIBILITY RESTS WITH YOU, DIANA. BUT I EXPECT YOU TO RELY ON LYDIA FOR CONSTANT ADVICE AND CONSULTATION.
BUT OF COURSE, PHILLIP.
WITHOUT QUESTION, PHILLIP.
3

MILES BELOW, EARTHSIDE—IN THE ABANDONED *MOVIE RANCH* NEAR THE SANTA MONICA MOUNTAINS THAT SERVES AS A *SECRET BASE* FOR THE RESISTANCE...

!PHEW! YOU KNOW, WILLIE... IF *PEACE* EVER COMES IN OUR LIFETIMES, WE COULD ALWAYS OPEN A *SKYFIGHTER* REPAIR SHOP!

WE'VE WORKED ON ENOUGH OF THESE BABIES TO QUALIFY AS *MASTER MECHANICS*.

WHEN IT COMES TO *LIZARD* TECHNOLOGY, YOU'VE SURE BEEN A QUACK STUDY, MIKE.

THAT'S *QUICK*, WILLIE. QUICK STUDY.

JULIE— YOU WANNA STEP OVER HERE A MINUTE?

SOMETHING SUSPICIOUSLY CLOSE TO THE PERIMETER, JEFF?

I'M NOT SURE YET. SOME SORT OF VEHICLE...A *JEEP*, I THINK.

LET ME ZERO IN WITH ONE OF OUR TELEPHOTO CAMERAS.

OH. IT'S JUST AN OLD *PROSPECTOR* PASSING BY ON HIS WAY DOWN FROM THE MOUNTAINS.

SORRY, JULIE. FALSE ALARM.

CONTINUED ON 2ND PAGE FOLLOWING

THE A-MAZE-ING
OREO®!
CHOCOLATE SANDWICH COOKIE
Can you help the delicious OREO cookie find the glass of milk?
OREO
Imagine all the fun you can have with OREO cookies!
OREO
OREO
NABISCO BRANDS

NO PROBLEM, JEFF. WE CAN'T BE TOO CAREFUL.
FOR SURE. WITH CLUB CREOLE GONE, THIS OLD STUDIO IS THE ONLY RESISTANCE HEADQUARTERS WE CAN CALL HOME.
YK-3 TO ATTACK FLEET.
I HAVE PICKED UP AGENT ROLF'S SIGNAL...
...AND HE HAS CONFIRMED THE RESISTANCE BASE SHALL REMAIN VULNERABLE FOR THE NEXT 12 HOURS WHILE THE HUMANS MAKE SKYFIGHTER REPAIRS.
EXCELLENT.
STAND BY, YK-3. WE WILL INFORM DIANA AND AWAIT HER ORDER TO COMMENCE THE ATTACK!

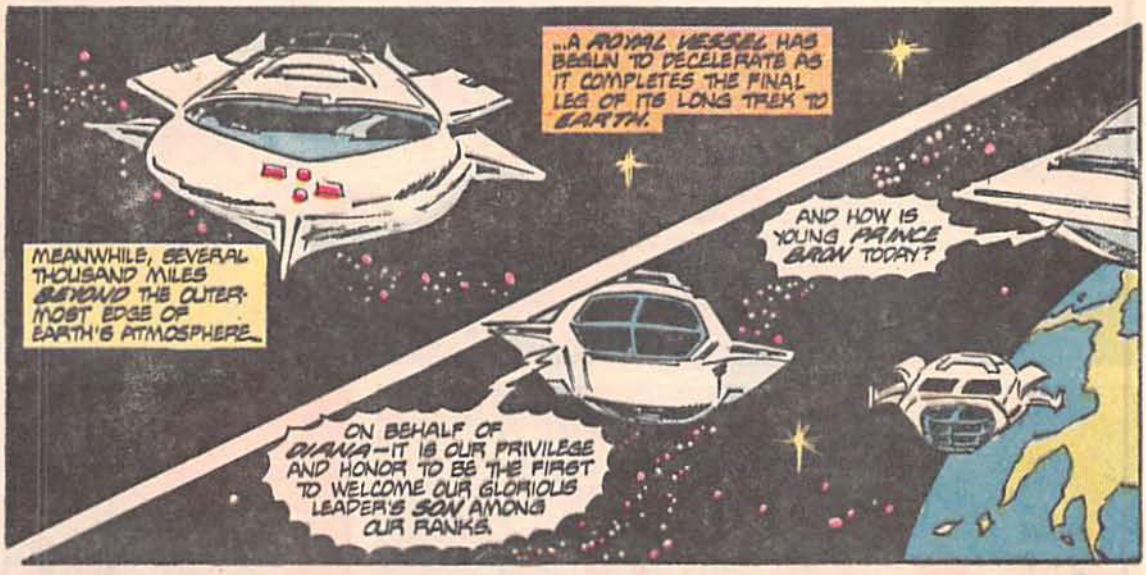
...A ROYAL VESSEL HAS BEGUN TO DECELERATE AS IT COMPLETES THE FINAL LEG OF ITS LONG TREK TO EARTH.
MEANWHILE, SEVERAL THOUSAND MILES BEYOND THE OUTERMOST EDGE OF EARTH'S ATMOSPHERE...
AND HOW IS YOUNG PRINCE BRON TODAY?
ON BEHALF OF DIANA—IT IS OUR PRIVILEGE AND HONOR TO BE THE FIRST TO WELCOME OUR GLORIOUS LEADER'S SON AMONG OUR RANKS.

RESTING COMFORTABLY IN HIS ROYAL SOMBULO-POD, IF YOU MUST KNOW.
HIS SUPREMENESS WANTED TO INSURE BRON WOULD NOT BE WEARIED OR OVERTAXED BY THE LONG JOURNEY FROM THE HOMEWORLD.

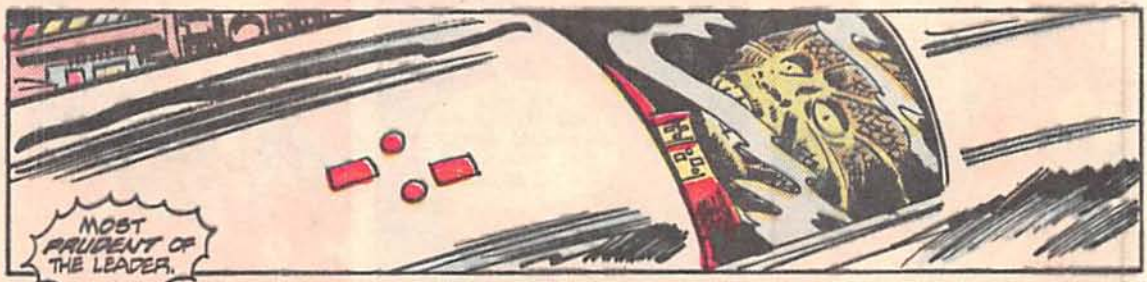
MOST PRUDENT OF THE LEADER.

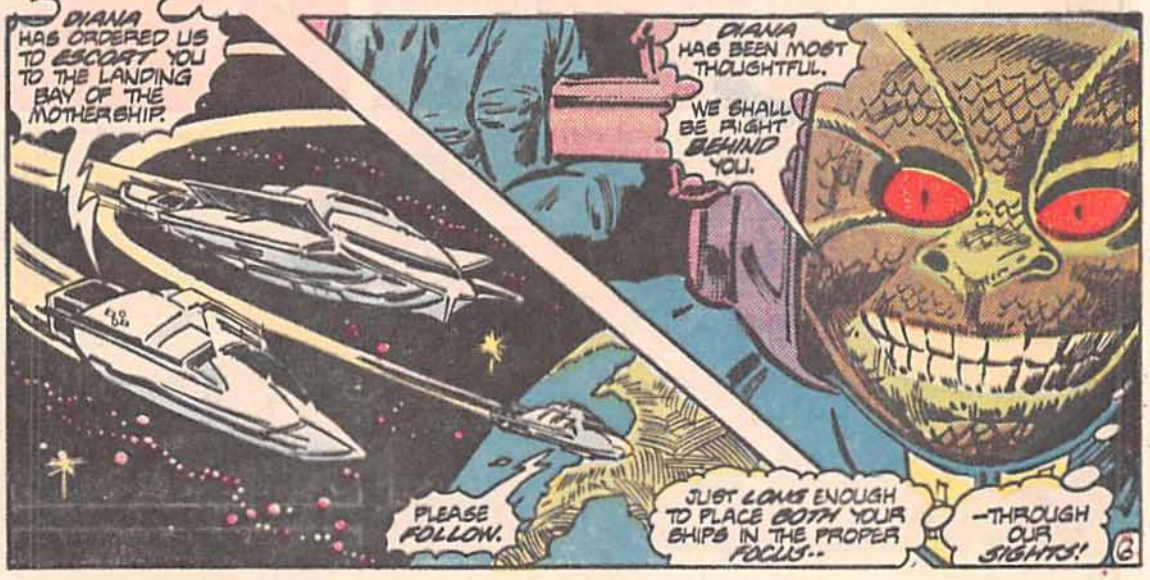
DIANA HAS ORDERED US TO ESCORT YOU TO THE LANDING BAY OF THE MOTHERSHIP.
PLEASE FOLLOW.
DIANA HAS BEEN MOST THOUGHTFUL.
WE SHALL BE RIGHT BEHIND YOU.
JUST LONG ENOUGH TO PLACE BOTH YOUR SHIPS IN THE PROPER FOCUS...
—THROUGH OUR SIGHTS!

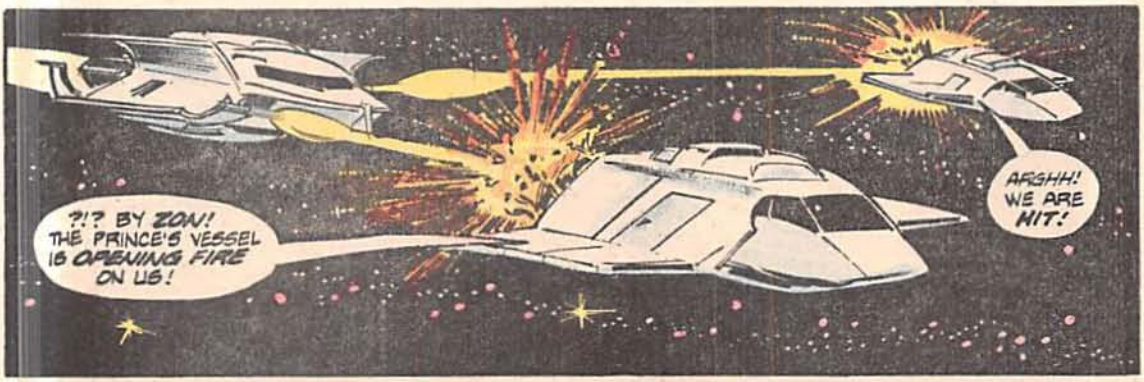
?!? BY ZON! THE PRINCE'S VESSEL IS OPENING FIRE ON US!
ARGHH! WE ARE HIT!

TRY TO COMPLETE RETURN JOURNEY TO MOTERSHIP, V-2.
OUR GUIDANCE SYSTEM IS GONE... BUT OUR WEAPONRY STILL INTACT!
WE ARE GOING TO RETURN THE TRAITOR'S FIRE!

BUT THE PRINCE!
HE WILL NOT BE HARMED. A ROYAL SOMBULO-POD IS IMPERVIOUS TO ALL HARM!
WE WILL RETRIEVE HIS HIGHNESS AFTER THE TRAITORS HAVE BEEN...

...destroyed...
KA-BOOM

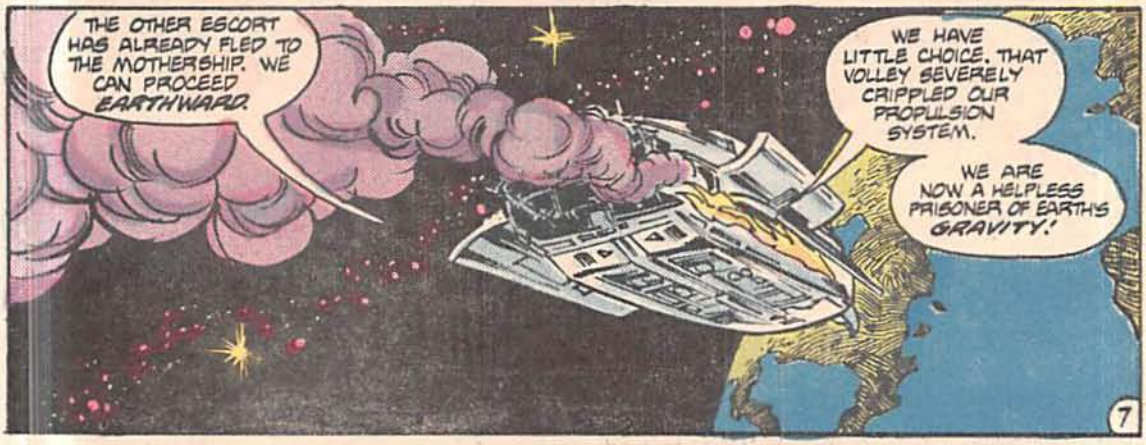
THE OTHER ESCORT HAS ALREADY FLED TO THE MOTHERSHIP. WE CAN PROCEED EARTHWARD.
WE HAVE LITTLE CHOICE. THAT VOLLEY SEVERELY CRIPPLED OUR PROPULSION SYSTEM.
WE ARE NOW A HELPLESS PRISONER OF EARTH'S GRAVITY!

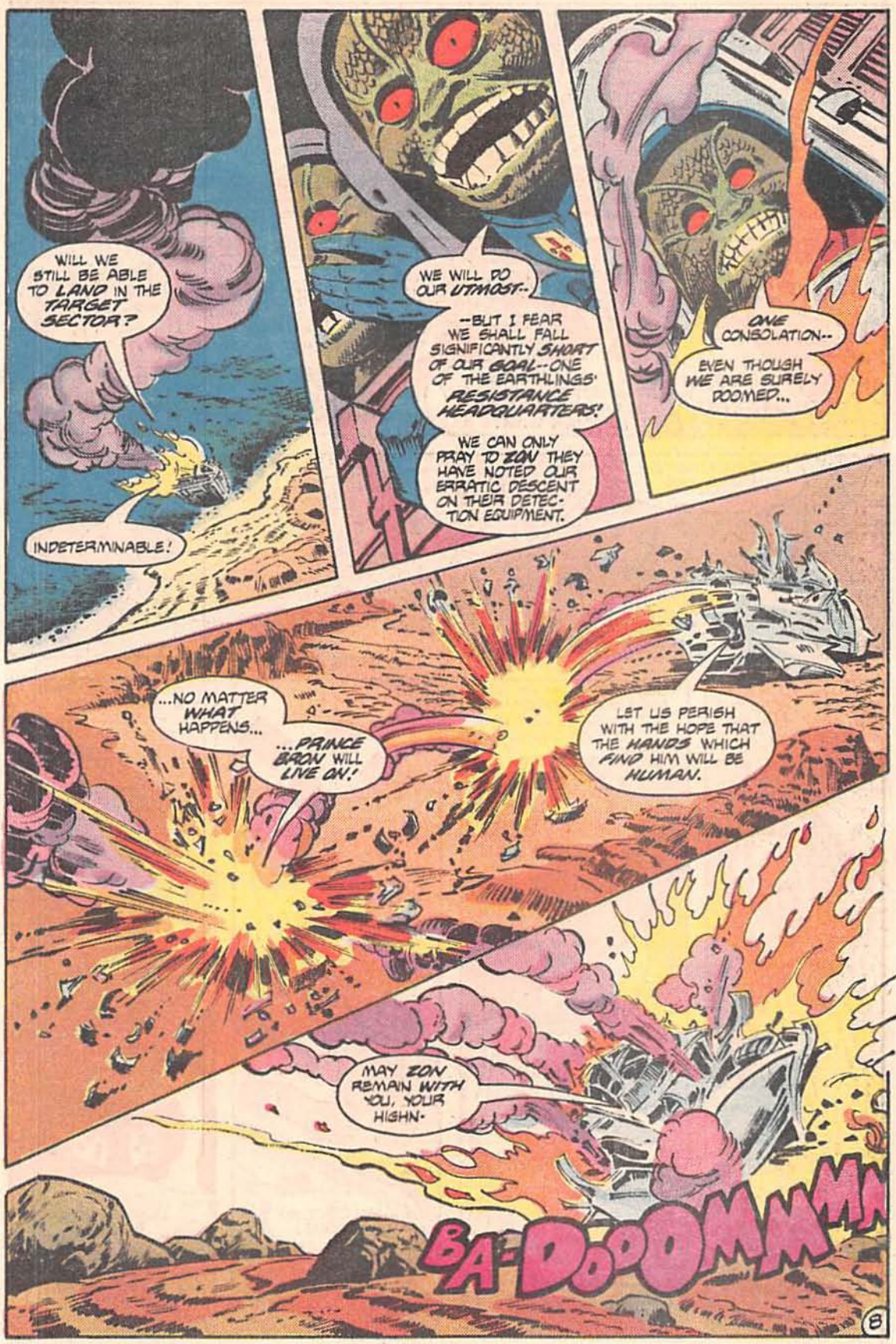
WILL WE STILL BE ABLE TO LAND IN THE TARGET SECTOR?
INDETERMINABLE!
WE WILL DO OUR UTMOST--
--BUT I FEAR WE SHALL FALL SIGNIFICANTLY SHORT OF OUR GOAL--ONE OF THE EARTHLINGS' RESISTANCE HEADQUARTERS!
WE CAN ONLY PRAY TO ZON THEY HAVE NOTED OUR ERRATIC DESCENT ON THEIR DETECTION EQUIPMENT.
ONE CONSOLATION--
EVEN THOUGH WE ARE SURELY DOOMED...
...NO MATTER WHAT HAPPENS...
...PRINCE BRON WILL LIVE ON!
LET US PERISH WITH THE HOPE THAT THE HANDS WHICH FIND HIM WILL BE HUMAN.
MAY ZON REMAIN WITH YOU, YOUR HIGHN-
BA-DOOOMMMM

ONE HOUR AND SIX MINUTES LATER...
THERE'S THE WRECKAGE, MIKE-- JUST WHERE OUR TRACKING SENSORS SAID IT WOULD BE.
ANOTHER 500 CENTIMETERS TO THE WEST, AND THE CRASH WOULD'VE TAKEN PLACE OUTSIDE OUR RADAR VECTOR.
WE NEVER WOULD HAVE KNOWN.

IT'S VISITOR TECHNOLOGY, MIKE, I'M SURE OF IT.
BUT THIS VESSEL-- IT DID NOT BELONG TO ANY CLASSIFICATION I'M FAMILIAR WITH.
I GUESS WE'LL NEVER KNOW HOW MANY LIZARDS WERE ABOARD, SINCE THE DAMAGE IS SO--
WAIT!

UP AHEAD THERE-- TOWARD THE STERN.
I SEE IT TOO, MIKE.
IT LOOKS LIKE SOME KIND OF CAPSULE.

WILLIE, YOU'RE RIGHT! THERE'S A LIZARD SEALED INSIDE THIS THING.
A KIDDIE LIZARD, JUDGING BY THE SIZE OF HIM.
IS IT REALLY POSSIBLE THIS CONTRAPTION COULD PROVIDE TOTAL PROTECTION FROM SUCH A VIOLENT CRASH?

THERE'S NO WAY OF TELLING HIS CONDITION-- NOT UNTIL WE GET HIM OUT OF THERE.
BY THE WILL OF ZON!
WILLIE, WHAT IS IT?

THE MARKINGS ON THE SHELL OF THE POD, MIKE-- THEY ARE DELINEATED IN COLORS INDICATING A HIGH-RANKING OFFICER!
YOU CAN'T BE SERIOUS!
A LIZARD SO YOUNG--AN OFFICER?

IT'S NOT UNKNOWN IN THE FLEET-- IF SUCH A YOUTH PROVES HIMSELF TO POSSESS EXTRAORDINARY PROWESS AND COMMAND POTENTIAL.
LET'S GET HIM OUT OF HERE, WILLIE!
IF HE'S THAT IMPORTANT, THERE ARE BOUND TO BE VISITOR POSSES OUT SEARCHING FOR HIM.

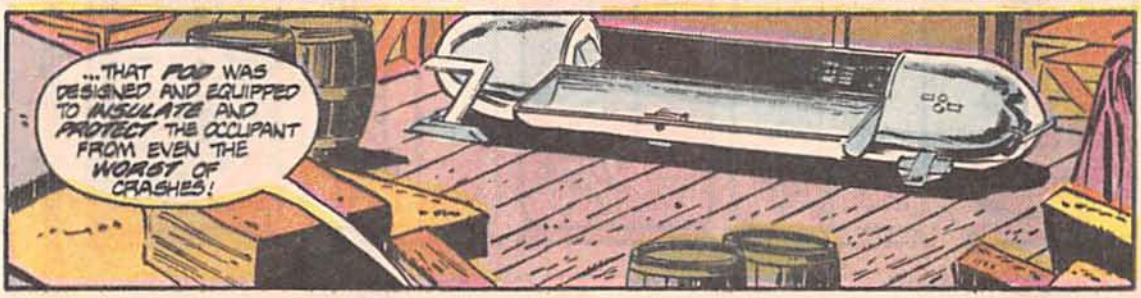

YES--WHICH CONVINCES ME MORE AND MORE THIS YOUNG LIZARD MUST BE SOMEONE VERY IMPORTANT --AT LEAST TO THE RANKS OF THE VISITORS.

WILLIE TELLS ME A SURVIVAL POD LIKE THE ONE THAT SAVED THE YOUTH'S LIFE WOULD HAVE HAD TO COST THE VISITORS DEARLY--

--THE EQUIVALENT OF AT LEAST A MILLION DOLLARS IN OUR CURRENCY.

THE READINGS ARE CONFIRMING WHAT I SUSPECTED--

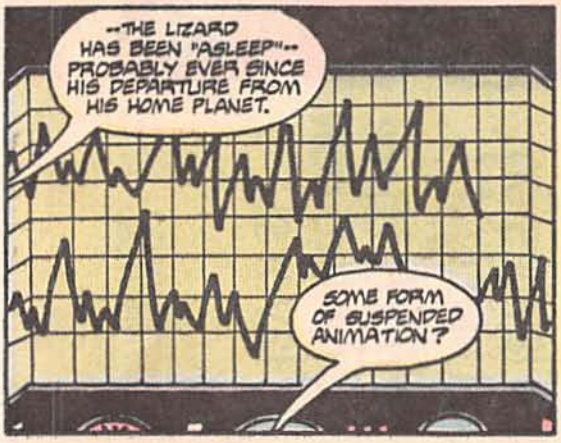

CONTINUED ON 2ND PAGE FOLLOWING.

Newtons Fruit Chewy Mix-Up!

Unscramble the letters on the left and fill in the Fruit Chewy Newtons flavors on the right!

HINT: there are two new flavors!

ANSWERS: FIG, APPLE, CHERRY, BLUEBERRY

NABISCO BRANDS, INC.
© 1985

YOU'RE RIGHT—HE'S COMING AROUND.
NOW MAYBE WE CAN GET SOME ANSWERS.

EASY, MIKE, NOT SO SOON.
HE'S BOUND TO BE DISORIENTED AT FIRST. GIVE HIM A FEW MOMENTS TO GET ACCLIMATED TO HIS SURROUNDINGS.

WHAT'S HE SAYING?
SOUNDS LIKE SOME LIZARDESE TO ME.
SOMEONE, GO GET WILLIE. MAYBE HE CAN TRANSLATE.

OH, DEAR GOD.
ELIZABETH!
WHAT'S GOING ON?

IT MUST BE HER WEIRD POWERS-- SHE'S SOMEHOW IN UNSPOKEN CONTACT WITH HIM.

LOOK— ELIZABETH IS DROPPING TO HER KNEES IN FRONT OF HIM.
I DON'T GET IT—WHAT'S THE STORY HERE?
WHO IS THIS LITTLE GOON ANYWAY?
YOU GOT ME— BUT SHE OBVIOUSLY KNOWS SOMETHING ABOUT HIM WE DON'T!

THE LIZARD SOLDIERS THE LEADER ENTRUSTED TO BRING PRINCE BRON TO US--THEY MUST HAVE BEEN FIFTH COLUMNISTS.
RESISTANCE SYMPATHIZERS--AMONG THE LEADER'S OWN FORCES ON THE HOMEWORLD?
WHAT OTHER EXPLANATION FOR THIS HEINOUS TREACHERY?

ENOUGH OF THIS USELESS SQUABBLING.
YOU SEE ON THE SCREEN BEFORE US A GRAPHIC TRACING OF THE DAMAGED VESSEL'S DESCENT TO THE WESTERN UNITED STATES.
WE KNOW THE PRINCE WAS SEALED WITHIN A SAMBULO-POD THAT WOULD'VE ENABLED HIM TO SURVIVE ANY CRASH.

I WANT SKYFIGHTERS TO BEGIN SCOURING EVERY INCH OF THE AREA SURROUNDING THE PROBABLE CRASH SITE.
PHILLIP HAS GRANTED ME SIX HOURS TO RECOVER PRINCE BRON BEFORE HE MUST REPORT THE ABDUCTION TO THE LEADER.
I INTEND TO FIND HIM IN THREE.

I CAN'T REMEMBER WHEN I'VE BEEN DIANA WORRIED TO SUCH A HYPER DEGREE, AND WITH GOOD REASON.
AS PHILLIP SAID--THE PRINCE'S WELL-BEING WAS TO BE HER RESPONSIBILITY.
WITH RESPECT, LYDIA...

...I MUST INFORM DIANA WE HAVE FINALLY ISOLATED THE RESISTANCE FIGHTERS' SECONDARY SECRET BASE ON THE OUTSKIRTS OF LOS ANGELES.
THE NINTH FLEET IS AWAITING A FORMAL ORDER TO COMMENCE ATTACK.
DIANA IS... UH...PREOCCUPIED WITH OTHER PRESSING MATTERS AT THE MOMENT, ENSIGN.

I WILL EXERCISE MY SENIOR AUTHORITY TO TAKE CHARGE OF THIS OPERATION. SHALL WE GO TO THE MAIN CON, ENSIGN?
W-WHATEVER YOU SAY, LYDIA. IT IS MY DUTY TO OBEY.

THE QUESTION IS...WHAT DO WE DO NOW?

SO FAR ALL ELIZABETH HAS LEARNED IS THAT HIS NAME IS BRON...

...AND HE'S SON OF THE "BIG CHEESE" HIMSELF--THE MYSTERIOUS LEADER OF THE VISITORS.

ELIZABETH HAS TO PUMP HIM FOR MORE INFORMATION. IT'S VITAL WE FIND OUT WHY HIS FATHER SENT HIS ONLY SON INTO THE BATTLE ZONE.

CONTINUED ON 3RD PAGE FOLLOWING.

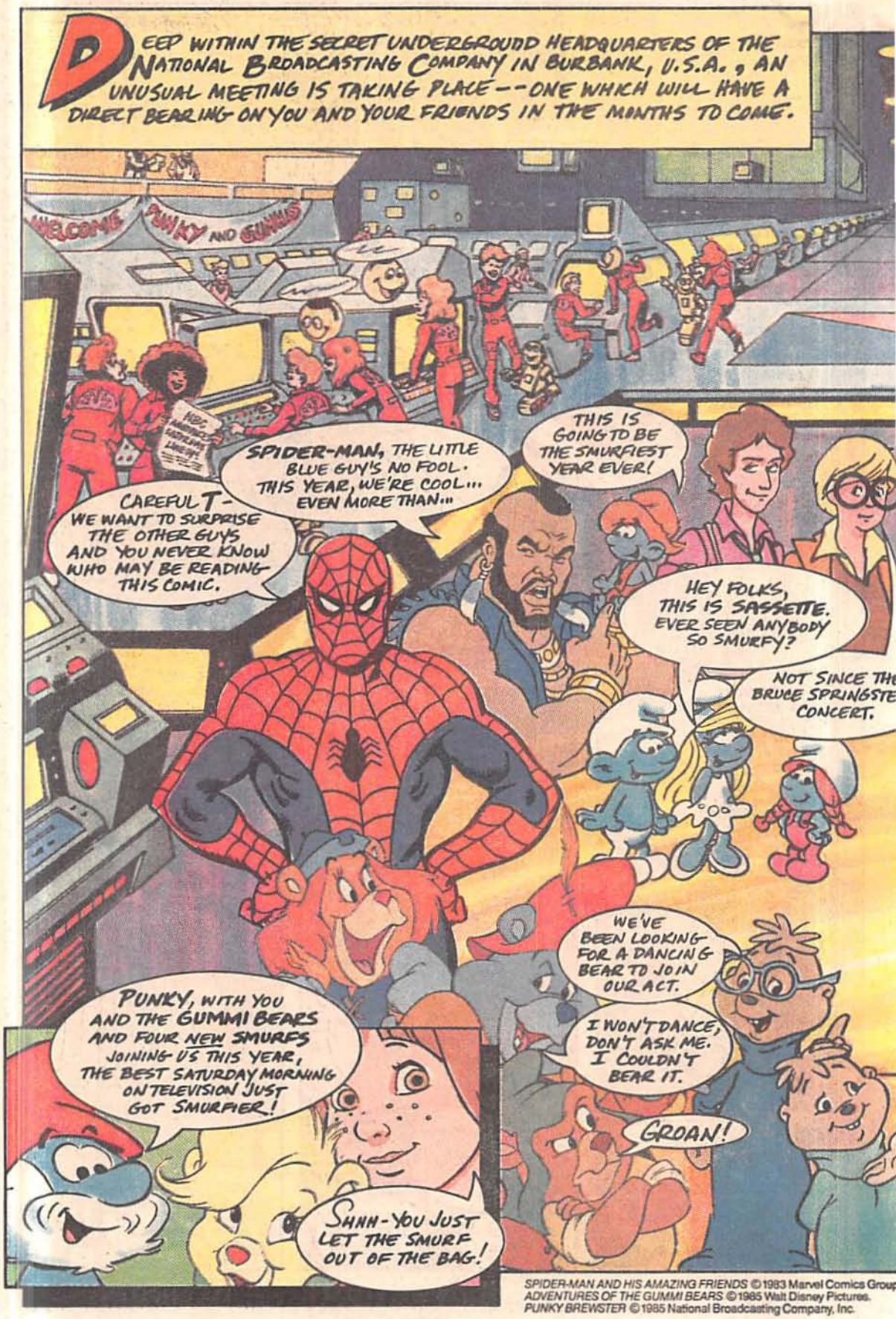

SPIDER-MAN AND HIS AMAZING FRIENDS ©1983 Marvel Comics Group
ADVENTURES OF THE GUMMI BEARS ©1985 Walt Disney Pictures.
PUNKY BREWSTER ©1985 National Broadcasting Company, Inc.

nc.

ALVIN AND THE CHIPMUNKS ©1985 Ruby-Spears Enterprises, Inc. and Bagdasarian Productions, Chipmunks © 1958 Bagdasarian Productions. *KIDD VIDEO* ©DIC & Saban Enterprises 1985. *MR. T* ©1985 Ruby-Spears Enterprises, Inc.

SNORKS ©1985 Hanna-Barbera Productions, Inc. and Sepp International, S.A., SNORKS™. *SMURFS* ©1985 Hanna-Barbera Productions, Inc. and Sepp International, S.A., Smurfs®

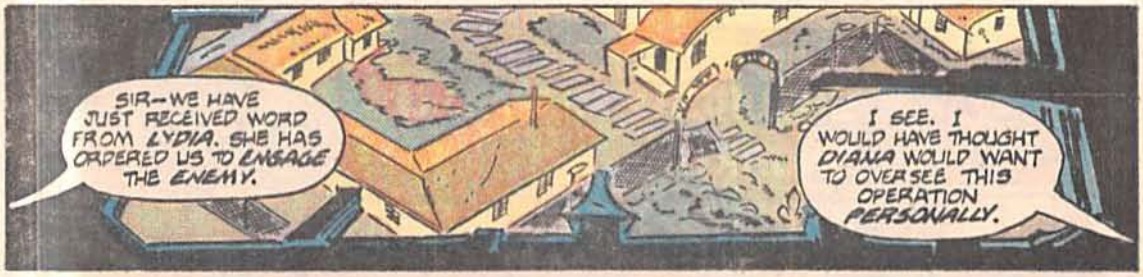
SIR--WE HAVE JUST RECEIVED WORD FROM LYDIA. SHE HAS ORDERED US TO ENGAGE THE ENEMY.
I SEE. I WOULD HAVE THOUGHT DIANA WOULD WANT TO OVERSEE THIS OPERATION PERSONALLY.

NO MATTER. IT IS OUR DUTY TO OBEY.
SIR! WE ARE RECEIVING A PRIORITY CODE ALERT FROM AGENT ROLF.
FOR SOME REASON HE IS STILL ON THE PREMISES OF THE RESISTANCE BASE!
ONCE AN ATTACK ORDER IS RECEIVED AND ACKNOWLEDGED, RADIO SILENCE IS MANDATORY.
BREAK COMMUNICATION WITH AGENT ROLF AT ONCE.
ROLF KNEW THE RISKS OF HIS PERILOUS ROLE WHEN HE AGREED TO BETRAY HIS FELLOW HUMANS TO US!

JULIE... MIKE.
SOMETHING REAL STRANGE IS SHOWING UP ON MY MONITORING STATION.
I'VE INTERCEPTED A SIGNAL ON ONE OF THE HIGH FREQUENCIES USED BY THE LIZARDS.

YOU MEAN THERE'S A LIZARD IN OUR AREA--SENDING OUT SOME SORT OF MESSAGE?
THAT'S THE WEIRD PART, MIKE.
I'VE CHECKED AND DOUBLE-CHECKED THE READINGS...

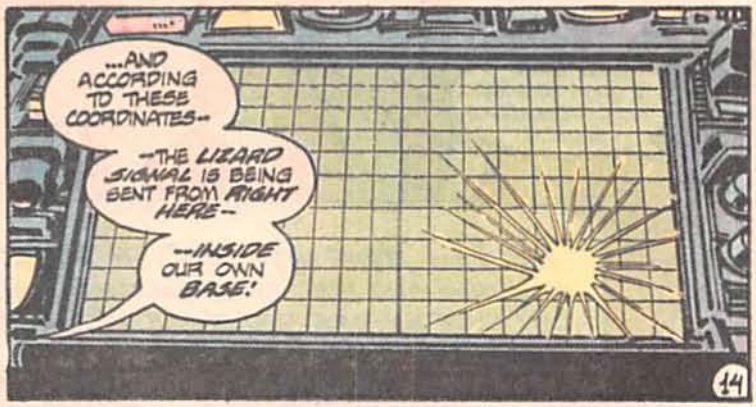
...AND ACCORDING TO THESE COORDINATES--
--THE LIZARD SIGNAL IS BEING SENT FROM RIGHT HERE--
--INSIDE OUR OWN BASE!

AGENT ROLF TO ATTACK FORCE!
I REPEAT-- AGENT ROLF TO ATTACK FORCE!
YOU MUST ABORT THE INVASION!

I REPEAT-- YOU MUST ABORT THE INVASION!
YOUR LEADER'S SON--PRINCE BRON-- IS NOW IN OUR MIDST!
I CAN ONLY IMAGINE THE DIRE CONSEQUENCES WE WOULD ALL FACE IF ANY HARM CAME TO HIM.

THAT'S ENOUGH, ROLF!
MORE THAN ENOUGH!
ULP! DONOVAN!

YOU'RE EVEN LOWER THAN A LIZARD, ROLF!
A HUMAN BEING--WHO'S STOOPED TO SELLING OUT YOUR OWN SPECIES!
GRAB THAT COMMUNICATOR, JULIE!

THIS APPARATUS IS LIZARD TECHNOLOGY, MIKE--UNMISTAKABLE.
BUT IF I'M RIGHT-- WHOEVER WAS ON THE RECEIVING END HAS CUT OFF COMMUNICATION.

ROLF BLAKE... YOU WERE PLANTED AMONG US TO ACCOMPLISH A MISSION.
TO EXPOSE THE LOCATION OF OUR BASE TO THE VISITORS!
NO DOUBT AN INVASION IS IMMINENT--
--RIGHT, BLAKE?

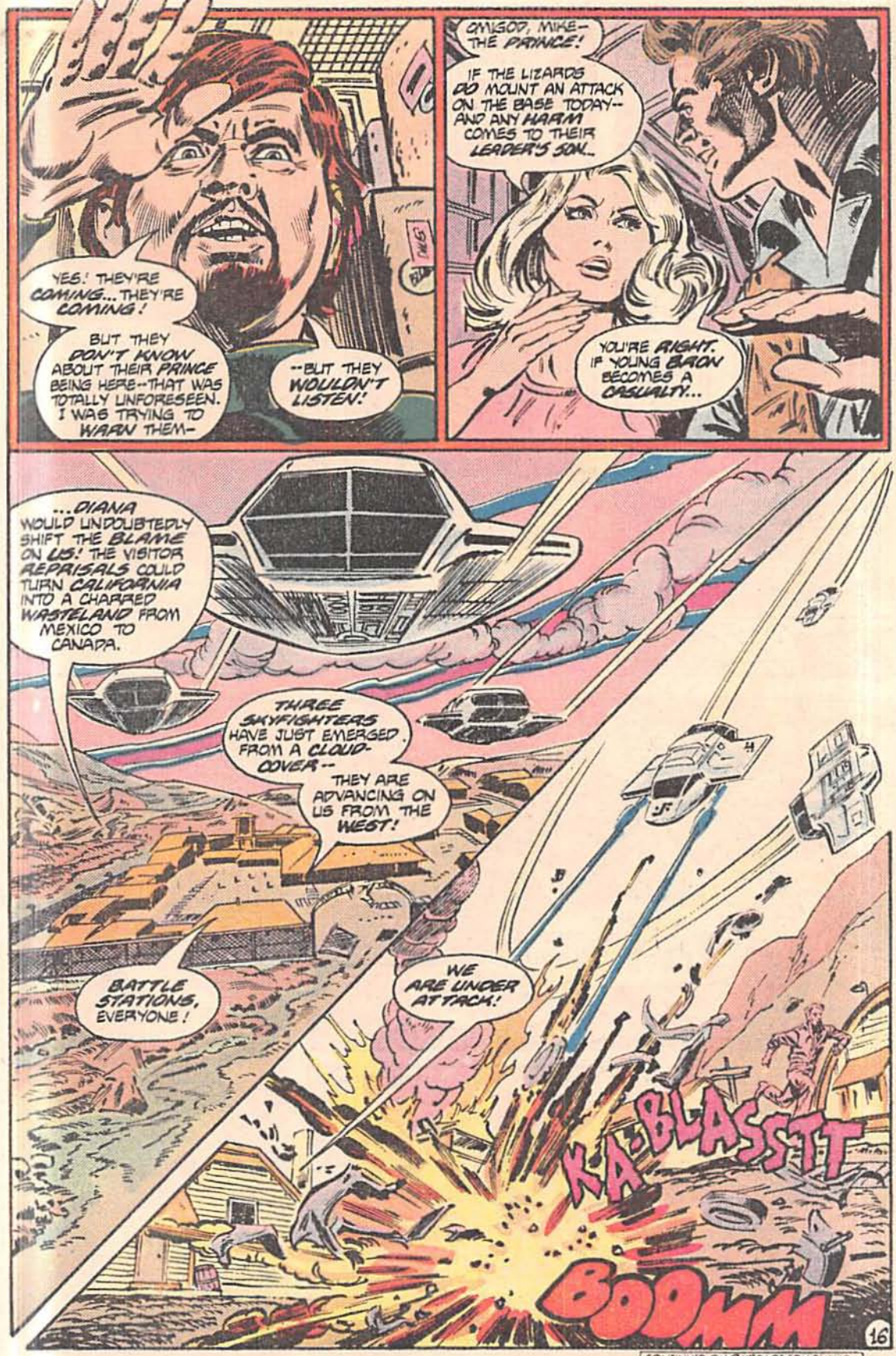

CONTINUED ON 2ND PAGE FOLLOWING.

GLOW IN THE DARK POSTERS

3 FOR $3.00

- Amazing day and night effects
- Use separately or join to make one large scene
- Each measures 11" x 14" in size
- Recharges over and over
- Place in any room, turn out the lights and watch them Glow!

PLUS FREE . . . with every poster offer you will receive one package of Neon Lace™ the rechargeable, Glow-in-the-Dark, shoe lace.

FREE GIFT

Pineapple

SEND TO: PINEAPPLE KIDS CLUB
95 GRAND AVE., TORONTO, CANADA, M8Y 2Z1

PLEASE PRINT
NAME _____
ADDRESS _____
CITY _____ AGE _____
STATE/PROV. _____ ZIP _____

		Quantity	Total
POSTER OFFER	($3.00) X	_____	= _____
POSTAGE AND HANDLING	($1.00) X	_____	= _____
*ADD $1.00 PER KIT		TOTAL	= _____

(PLEASE SEND CHECK OR MONEY ORDER)

P	X	D	S 6B

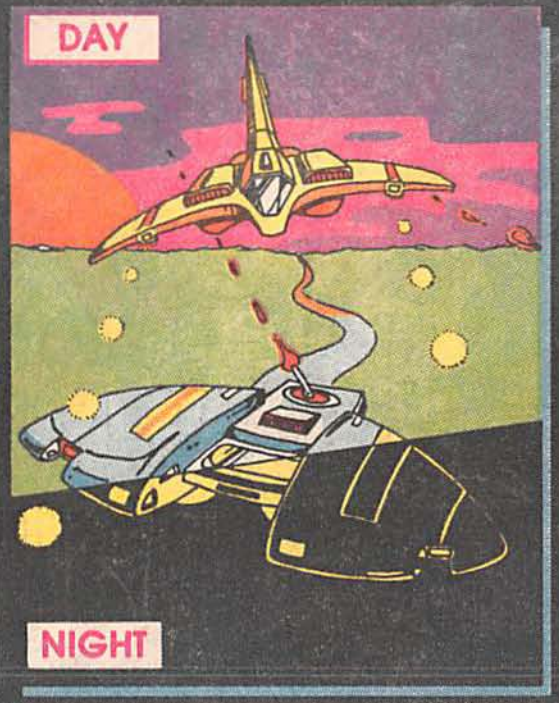

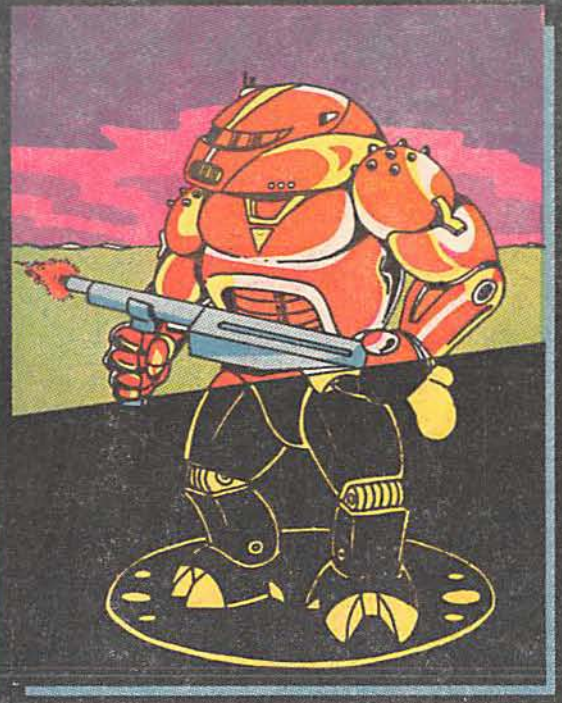

THE ATTACK IS PROCEEDING AS PLANNED, LYDIA.
THE RESISTANCE BASE WILL BE COMPLETELY LEVELED WITHIN THE HOUR.
EXCELLENT. I DO BELIEVE I SHALL VENTURE DOWN TO THE INVASION SITE PERSONALLY TO OVERSEE THE TAKING OF PRISONERS.
HOW DARE YOU...
HOW DARE YOU USURP THE POWER OF MY COMMAND!
WHO AUTHORIZED YOU TO LAUNCH AN ATTACK ON THE RESISTANCE BASE?
REGULATIONS, DIANA, FROM OUR OFFICIAL WAR-BOOK.
"AFFAIRS CONCERNING THE SAFETY OF THE LEADER AND HIS EXALTED FAMILY SHALL TAKE PRECEDENCE OVER ALL OTHER MATTERS, EVEN DURING WARTIME!"
SO YOU SEE, DIANA, I KNEW YOU WOULD BE SO PREOCCUPIED--DOING YOUR UTMOST TO TRACK DOWN THE WHEREABOUTS OF THE PRINCE...
...I FELT THERE WAS LITTLE POINT IN DISTRACTING YOU WITH THE DETAILS OF OUR ATTACK ON THE RESISTANCE BASE!
OH, YOU CAN BE SURE I WILL, LYDIA.
JUST AS YOU CAN BE SURE YOU'LL PAY FOR THIS. ONE WAY OR ANOTHER... YOU'LL PAY!
IF YOU STILL HAVE ANY PROTESTS--I SUGGEST YOU TAKE THEM UP WITH PHILLIP!

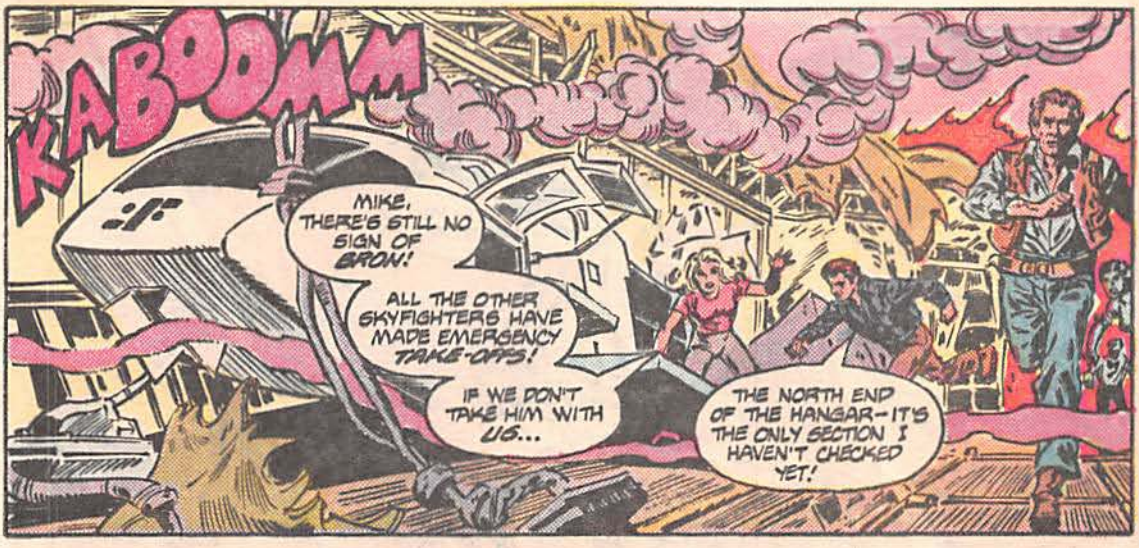
KABOOMM
MIKE, THERE'S STILL NO SIGN OF BRON!
ALL THE OTHER SKYFIGHTERS HAVE MADE EMERGENCY TAKE-OFFS!
IF WE DON'T TAKE HIM WITH US...
THE NORTH END OF THE HANGAR—IT'S THE ONLY SECTION I HAVEN'T CHECKED YET!

BUT AT THAT VERY MOMENT...
BARROOMM!
LOOK OUT!
TAKE COVER, YOUR MAJESTY—QUICK!
IS THAT YOU, DONOVAN?

UHHH!
NOT DONOVAN, PRINCE—
—BUT SOMEONE ELSE WHO KNOWS YOU MUST NOT BE HARMED!

HEARTBEATS LATER, YET ANOTHER PAIR OF HELPING HANDS THRUST THROUGH THE SWIRLING SMOKE...
THANK GOD YOU'RE ALL RIGHT!
DONOVAN?
BUT S-SOMEONE ELSE SAVED MY—
NO TIME, PRINCE. WE'VE GOT TO GET YOU OUT OF HERE!
DIDN'T EVEN SEE ME...BUT IT DOESN'T MATTER.
ALL THAT MATTERS...IS THE PRINCE. THE PRINCE IS SAFE!

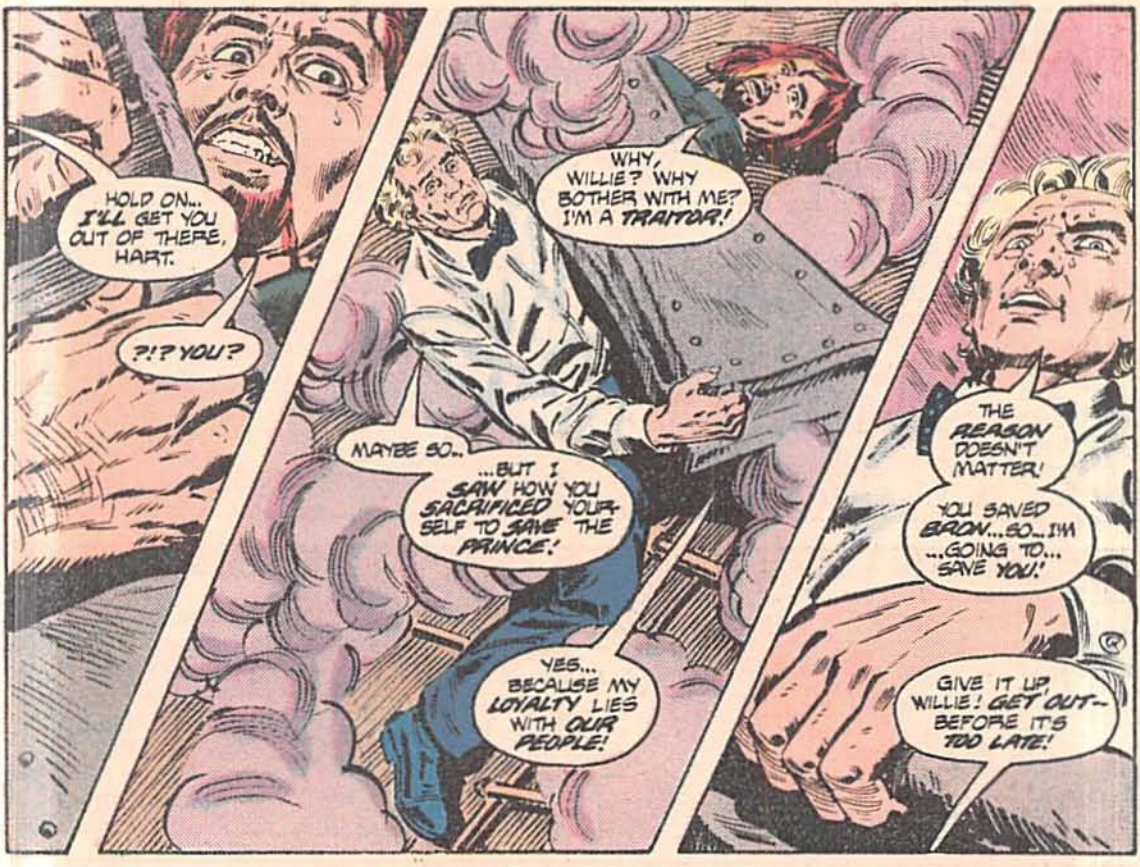
HOLD ON... I'LL GET YOU OUT OF THERE, HART.
?!? YOU?
WHY, WILLIE? WHY BOTHER WITH ME? I'M A TRAITOR!
MAYBE SO..
...BUT I SAW HOW YOU SACRIFICED YOURSELF TO SAVE THE PRINCE!
YES... BECAUSE MY LOYALTY LIES WITH OUR PEOPLE!
THE REASON DOESN'T MATTER!
YOU SAVED BRON...SO...I'M ...GOING TO... SAVE YOU!
GIVE IT UP, WILLIE! GET OUT-- BEFORE IT'S TOO LATE!

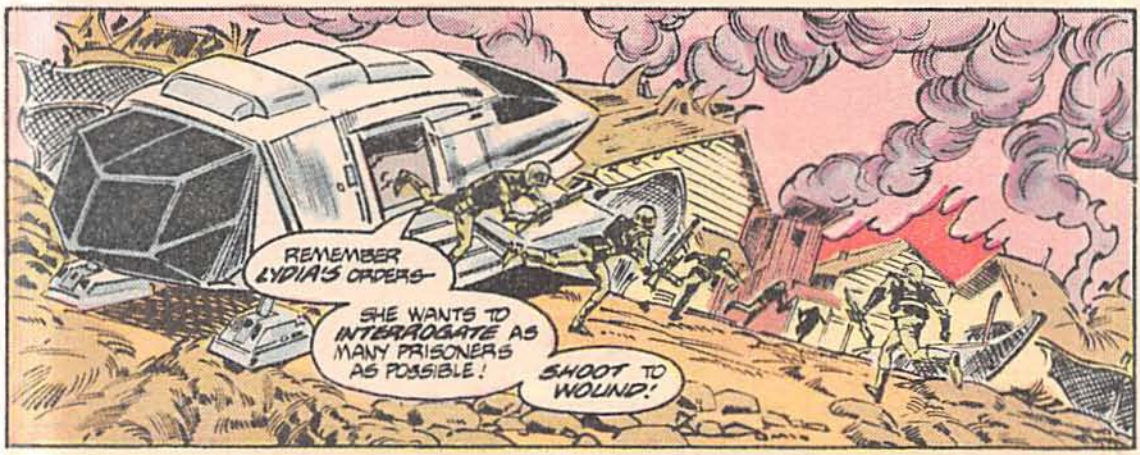
REMEMBER LYDIA'S ORDERS-
SHE WANTS TO INTERROGATE AS MANY PRISONERS AS POSSIBLE!
SHOOT TO WOUND!

AND NOT A MOMENT TOO SOON, THE WAY THOSE LIZARD REINFORCEMENTS ARE FANNING OUT!
IT'S NOW OR NEVER, JULIE--WE HAVE TO TAKE OFF!
THANK THE STARS YOU MADE IT BACK HERE WITH BRON!

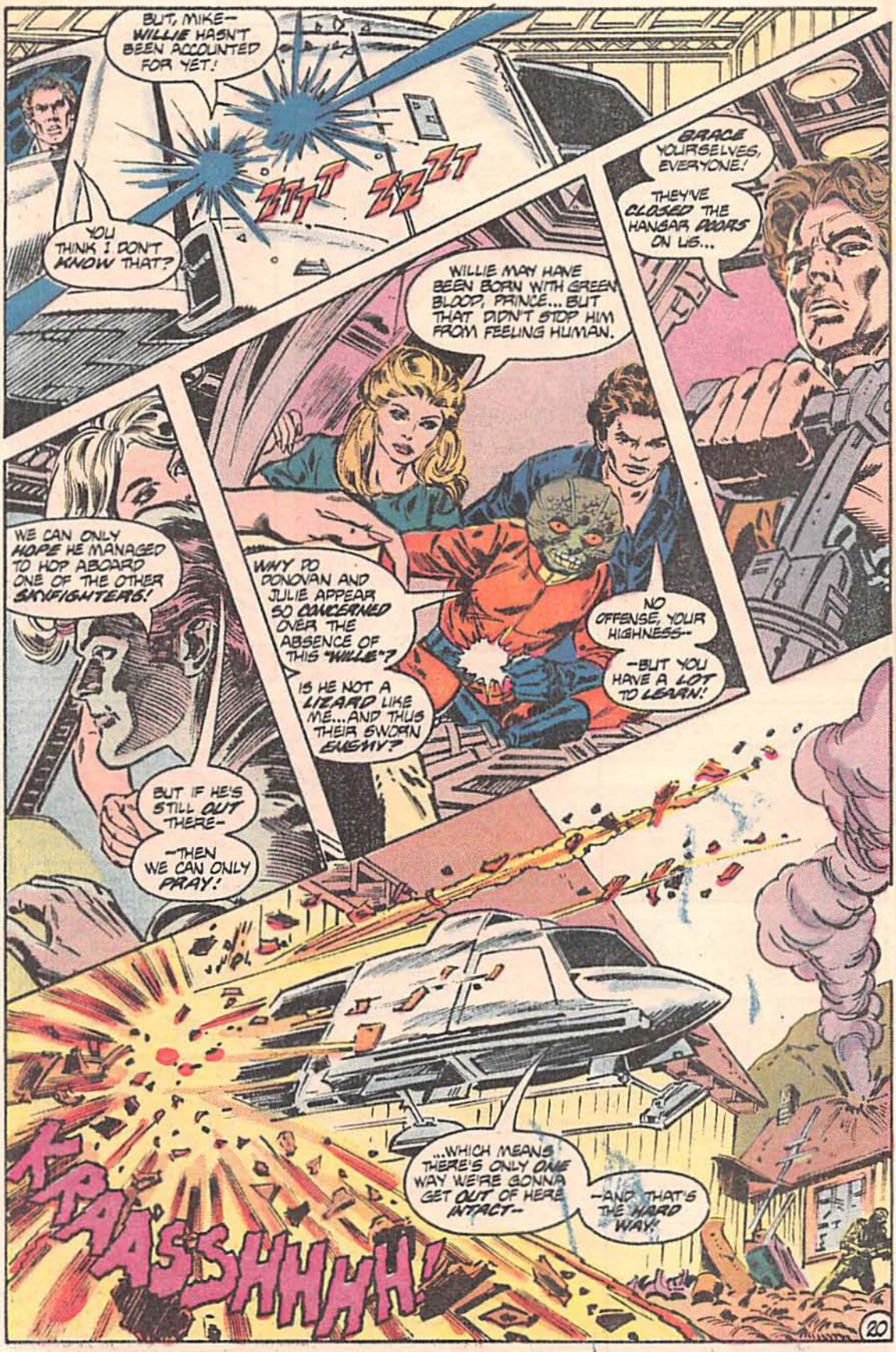
BUT, MIKE— WILLIE HASN'T BEEN ACCOUNTED FOR YET!
YOU THINK I DON'T KNOW THAT?
ZTT ZZZT
BRACE YOURSELVES, EVERYONE!
THEY'VE CLOSED THE HANGAR DOORS ON US...
WILLIE MAY HAVE BEEN BORN WITH GREEN BLOOD, PRINCE... BUT THAT DIDN'T STOP HIM FROM FEELING HUMAN.
WE CAN ONLY HOPE HE MANAGED TO HOP ABOARD ONE OF THE OTHER SKYFIGHTERS!
WHY DO DONOVAN AND JULIE APPEAR SO CONCERNED OVER THE ABSENCE OF THIS "WILLE"?
IS HE NOT A LIZARD LIKE ME...AND THUS THEIR SWORN ENEMY?
NO OFFENSE, YOUR HIGHNESS--
-BUT YOU HAVE A LOT TO LEARN!
BUT IF HE'S STILL OUT THERE-
-THEN WE CAN ONLY PRAY!
...WHICH MEANS THERE'S ONLY ONE WAY WE'RE GONNA GET OUT OF HERE INTACT--
-AND THAT'S THE HARD WAY!
KRAASSHHHH!

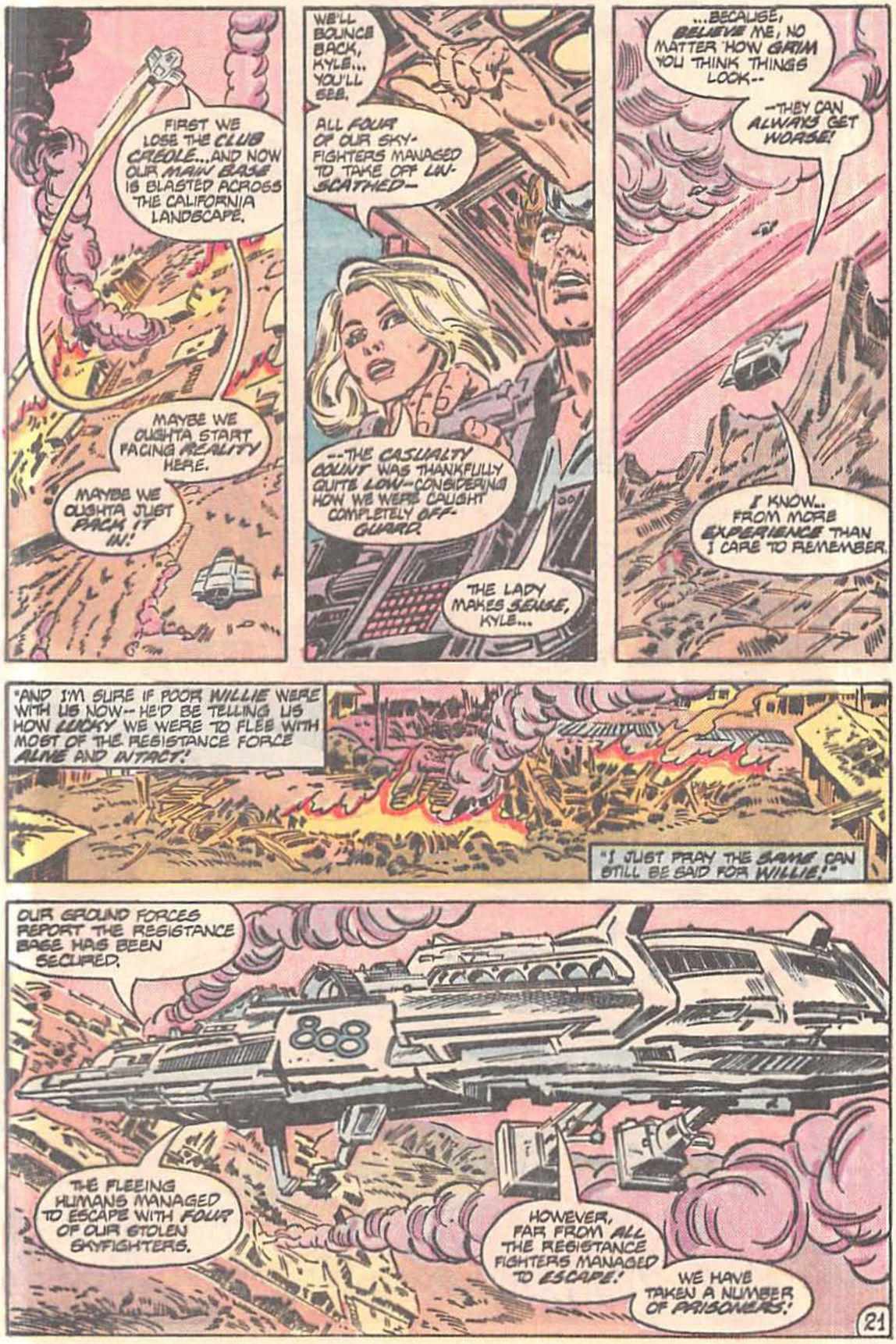
FIRST WE LOSE THE CLUB CREOLE...AND NOW OUR MAIN BASE IS BLASTED ACROSS THE CALIFORNIA LANDSCAPE.
MAYBE WE OUGHTA START FACING REALITY HERE.
MAYBE WE OUGHTA JUST PACK IT IN!
WE'LL BOUNCE BACK, KYLE... YOU'LL SEE.
ALL FOUR OF OUR SKY-FIGHTERS MANAGED TO TAKE OFF UN-SCATHED--
--THE CASUALTY COUNT WAS THANKFULLY QUITE LOW--CONSIDERING HOW WE WERE CAUGHT COMPLETELY OFF-GUARD.
THE LADY MAKES SENSE, KYLE...
...BECAUSE, BELIEVE ME, NO MATTER HOW GRIM YOU THINK THINGS LOOK--
--THEY CAN ALWAYS GET WORSE!
I KNOW... FROM MORE EXPERIENCE THAN I CARE TO REMEMBER.
"AND I'M SURE IF POOR WILLIE WERE WITH US NOW--HE'D BE TELLING US HOW LUCKY WE WERE TO FLEE WITH MOST OF THE RESISTANCE FORCE ALIVE AND INTACT!
"I JUST PRAY THE SAME CAN STILL BE SAID FOR WILLIE!"
OUR GROUND FORCES REPORT THE RESISTANCE BASE HAS BEEN SECURED.
THE FLEEING HUMANS MANAGED TO ESCAPE WITH FOUR OF OUR STOLEN SKYFIGHTERS.
HOWEVER, FAR FROM ALL THE RESISTANCE FIGHTERS MANAGED TO ESCAPE!
WE HAVE TAKEN A NUMBER OF PRISONERS!

CONCLUDED ON 2ND PAGE FOLLOWING

WRITE RIGHT NOW!

Write advertiser direct for information.
For advertising rates write
Print Advertising Representatives, Inc.
355 LEXINGTON AVE., N.Y., N.Y. 10017

JOIN THE NINJA SOCIETY!

AT LAST! A club for true Ninja fans. Learn fighting secrets. Weapons. Invisibility. Mind Power. For complete details and free Ninja sticker, **send $1 to: Ninja Society • Dept. 1 • 156 Fifth Avenue • NY, NY 10010**

FREE MARVEL & D.C. LIST

Send self-addressed stamped envelope

or $1.00 for Giant New Catalog To: | GRAND BOOK INC. 659-D GRAND ST. BROOKLYN, N.Y. 11211

MUSCLES? In 7 days

DYNAMIC-TENSION starts giving results you can feel and your friends will notice. Big, useful muscles. Gain weight, if needed. Lose "pot belly." Send name and address for FREE information.
CHARLES ATLAS®, P.O. Box D, 81X Madison Sq. Sta., New York, NY 10159

3 MIL COMIC BAGS

$5.25 per 100 bags
Include 25¢ for catalog
EMPIRE COMICS
572 Stone Road, Rochester, N.Y. 14616

Jokes and Gags

Shock your friends with the greatest in gags
Send $1.00 for super catalog
JoJo Deutch
Box 508 • Glenwood Landing, NY 11547

SUPER SALE each 88¢

HOW TO ORDER: Cut out ad. Clearly check off items you want. Smallest order is 2 items plus postage. You must add $1.00 postage and handling. Money back guarantee. Free catalog
Johnson Smith Co., Dept. 3309
Mt. Clemens, Mich. 48043.

SUPER BODYBUILDING

You'll be amazed at how **fast** and **easy it is to build BIG POWERFUL MUSCLES.** Send a self-addressed, stamped envelope for **FREE DETAILS.**
PENDULUM BODYBUILDING CLUB
Dept. DC17 Box 246 Brooklyn, NY 11214

FREE STAMPS

$3.00 catalog value when requesting for my discount worldwide approvals
STAMP DISCOUNTER
Box 33186 Baltimore, Md. 21218

PENNSYLVANIA AND NEW JERSEY COMIC STORES

COMICS GALORE
Independence Mall
2465 South Broad St.
Trenton, NJ 08610
(609) 888-3682

COMIC RELIEF
106 Clifton Ave.
Lakewood, NJ 08701
(201) 363-3899

COMIC RELIEF
I-95 Market Place
Rt. 413
Levittown, PA 19056
(215) 757-7494

THUNDER ROAD COMICS
420 High St.
Burlington City, NJ 08016
(609) 392-8006

NEW COMICS EVERY FRIDAY VISIT US TODAY

STAR ROCKS

Actual Meteor 1"-3" long (Black)

REAL METEORS! From the moon or passing comets? Studied by **NASA.** Struck earth at 25,000 mph over 750,000 years ago. **AWESOME!** Fact book, authenticity certificate and viewing case included. Send $5.00 for 1, $9.00 for 2. (we pay shipping)
New World Expressions,16 Miraflores Ave. #5, San Rafael, CA 94901-3668

COMIC LIST #14

FREE — SEND A SELF ADDRESSED STAMPED RETURN ENVELOPE TO — FREE
COMIC SALES COMPANY
BOX C-357 - BROOKLYN, N.Y. 11211

Be the 1st to have a Halley's Comet T-Shirt. Neon-Bright colors on a black T-shirt.

Youth: S 8-10, M 12-14, L 16-18
Adult: S 34-36, M 38-40, L 42-44, XL 46-48
$7.95 plus $1.95 postage

Also Official Comet Stickers that will brighten up your lunch pail, notebook, wall, mirror or anything. 5 for $1.95 plus 35¢ postage

Send to: Screen Systems Outlet
P. O. Box 2515
Zanesville, Ohio 43701
Allow 4 - 6 wks delivery.

COMIC BOOKS FOR SALE

250,000 in stock, complete Marvel & DC Groups from 1935-1983. Also T.V. Guides, James Bond, U.N.C.L.E., Doc Savage, Mags, Dark Shadows, T.V. Avengers, Disney, Movie Items, etc. From 1900-1984. We Buy. **GIANT CATALOG $1.00**
HOWARD D. ROGOFSKY
P.O. Box 128, Rosedale, QNS., N.Y. 11422

HIGH SCHOOL

The American School has been helping adults FINISH HIGH SCHOOL AT HOME in sparetime, by correspondence for almost 80 years. DIPLOMA AWARDED . . . see if we can help you.
American School, Dept. 21210
850 East 58th St Chicago, IL 60637
Name_____
Address_____
City/State_____
Phone_____
NO FINANCE CHARGES

WHAT IS NINJA?

You can be told these deadly techniques!!! Ultimate in Self Defense!! $1 for more details. * Instant self defense system, $4.95. * Ninja Combat System, $6. * Ninja Throwing Star & Caltrop, $5. **DEFENSE ARTS, INC.,P.O. BOX 1028, SMYRNA, GA 30080.**

GOLDEN STATE COMICS

Send 35¢ for comics selling list and FREE protective comic bag,
4688 Boundary, San Diego, CA 92116
Or visit our store

SUPER ROBOTS! Transforming Robots from Japan Illust. Catalog $2.00 to Twilite Inc. P.O. Box 413B, Brooklyn, N.Y. 11229

MISSED AN ISSUE???

We probably have it along with 100,000 more from years ago.
Send *YOUR* list and S.A.S.E. for our selling price to: DAVE'S COMICS
7019E THREE CHOPT ROAD
RICHMOND, VA. 23226
(804) 282-1211
Most comics from the last 2 years are still cover price.

FREE — ***FREE!*** **MARSHALL ARTS CATALOG. SAI, Boken, Headbands, Nunchaku, Knives, Throwing Stars & Darts - FREE GIFTS!**
• SEND 4 22¢ STAMPS FOR POSTAGE •
SAI, 2607 Hennepin #402, Mpls., MN 55408 — FREE

Thousands of Marvels & DCs
For catalog send 75¢ to:
CENTORCOMICS
122 E. 42 St.•New York, NY 10168
A division of Centormedia Inc.

MICRO BUGS

Advanced bugging equipment. Ultra-small Transmitters, Telephone Bugs, Concrete Mics, Pen Bugs, and much more.
Send $2.00 to MICROCOM for catalog (Refundable).
Unbeatable prices.

MICROCOM TECHNOLOGY
Dept. L • P.O. Box 347341
Cleveland, OH 44134
½ Mile Range

ODD ITEMS: Genuine Shark Tooth on neckchain, $4.00. Genuine Flint Arrowheads, $2.00 each. All items postpaid.
C & C Sales
P.O. Box 1152, Allen, Texas 75002

COMIC BOOKS FOR SALE

1940 to DATE
over 100,000 in stock
50c for complete list
Robert Bell, Box 8326
Coral Springs, Fla. 33065

WE'RE FIGHTING FOR YOUR LIFE
American Heart Association

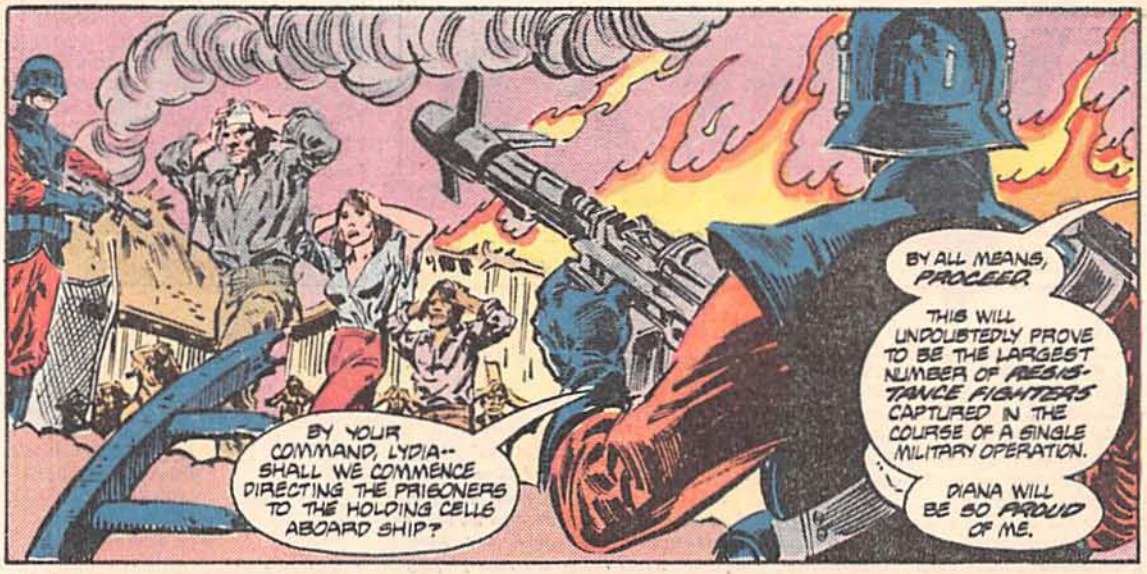
BY YOUR COMMAND, LYDIA-- SHALL WE COMMENCE DIRECTING THE PRISONERS TO THE HOLDING CELLS ABOARD SHIP?
BY ALL MEANS, PROCEED.
THIS WILL UNDOUBTEDLY PROVE TO BE THE LARGEST NUMBER OF RESISTANCE FIGHTERS CAPTURED IN THE COURSE OF A SINGLE MILITARY OPERATION.
DIANA WILL BE SO PROUD OF ME.

WAIT!!
STOP THE PRISONER PROCESSION!

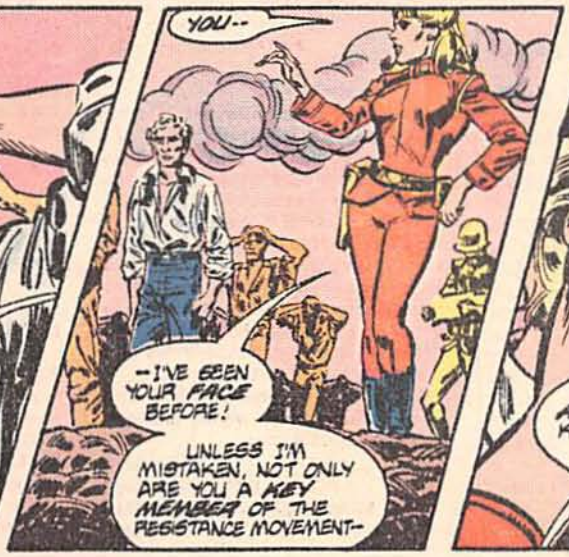
YOU--
--I'VE SEEN YOUR FACE BEFORE!
UNLESS I'M MISTAKEN, NOT ONLY ARE YOU A KEY MEMBER OF THE RESISTANCE MOVEMENT--

--YOU ARE ALSO THE WORST KIND OF TRAITOR IN ANY WAR--

--THE KIND WHO BETRAYS HIS OWN SPECIES!
THE NAME IS... WILLIE, IS IT NOT?
OH, YES. I HAVE PLANS FOR YOU. OH, YES INDEED.
NEXT
BRON GOES ON THE ROAD! DIANA INVITES WILLIE TO LUNCH! AND THE ACTION PICKS UP!

V-MAIL

1-2145

DC Comics Inc.
666 Fifth Avenue
New York, NY 10103

Jenette Kahn, President and Publisher
Dick Giordano, Vice Pres.-Executive Editor
Robert Greenberger, Editor
Tom Condon, Managing Editor
Pat Bastienne, Editorial Coordinator
Bob Rozakis, Production Manager
Paul Levitz, Executive Vice President
Joe Orlando, Vice Pres.-Creative Director
Ed Shukin, Vice Pres.-Circulation
Bruce Bristow, Marketing Director
Patrick Caldon, Controller

Welcome back, V-fans! It's been a busy month around here, as we have been trying to get ahead of the dreaded deadlines and it looks like we're going to win. Meantime, early word is that our sales are nice and solid so we plan to be here for a long time.

By the way, did everyone catch the never-before-aired third episode when V went back into reruns last May? The episode was produced but unaired for some undisclosed reason, but it certainly helped fill in some gaps in the early story lines.

Elsewhere, I was a guest at New York's first Starlog Festival and had the pleasure of watching Robert Englund delight audiences with stories about producing the weekly V series. He has such a friendly, easygoing manner that the audience just fell in love with him.

The night before, I watched Faye Grant perform on Broadway as Lina Lamont in **Singin' in the Rain**. *Faye got to display her abilities as a comedienne and, as Bob Englund raved at the convention, she's a very talented, very funny lady. After the show I ran into Stephen Collins, who informed me that he and Faye had recently gotten married. Congratulations to both of them!*

And now, on with your mail to issue #7:

*****

Dear Mindy, Bob, Marv, and Cary,

Issue #7 was a good spotlight on Julie, but does this mean we won't be seeing her again? I would have liked to see more of Mike this issue. Also, some of Kyle, Willie, Elizabeth, Ham, and Chris.

Lincoln Kupchak
Kailua, Hawaii

Obviously we wouldn't drop someone as important to V as Julie, but we did want to explore her character a bit more. To do that, the other characters had to take a backseat. Do you readers want to see more spotlight issues on the individual characters?

*****

Dear V-People,

I'm glad the spotlight was on Julie because I used to think she stank as a character. Now I think she is great! But where are Kyle, Nathan Bates, Elizabeth, Elias, Charles, and Philip? Bring them into the story more often. Okay?

I wish you would have more about Resistance groups in other cities.

Pat McCullough
No Address Given

As you realize by now, Nathan, Charles and Elias are dead so we won't be seeing them again, but Kyle, Elizabeth, and Philip are now playing more important roles.

*****

Dear Bob and V,

I have read all seven issues of V to this date and I enjoy it immensely. In V #7 I particularly liked the idea of focusing on one main character for a change. This idea is much like the one in STAR TREK now. My personal favorite character is Ham Tyler and I would like to see more of him in future issues. I would also like to suggest a story from the home planet of the Visitors. I'm sure a lot of people would want to know how the Visitors live in their home surroundings and what they think about the war.

I hope V will continue for a long time as a comic and with some adjustment it will be a top-rate one.

Jason Azad
60 Winslow Drive
Winnipeg, Manitoba R2M 4M9
Canada

*****

Marv,

When are we going to see the first V ANNUAL? I'd love seeing a double-sized issue with my favorite comic characters. I loved issue #7.

Keep up the good work.

Jeff Ham
412 Hickory Tree Circle
Seffner, FL 33584

We're not sure about a V ANNUAL, but if all goes as planned, I may have an announcement to make in an issue or two.

*****

Dear LA Resistance,

V #7 could be the start of something BIG! If Julie gave in to Diana in her dream (or tried to), then that would make her more susceptible to Diana's mental command, wouldn't it?

Also, I think it would be neat if you began each book with an update from the Freedom Network. I'd like to know what the lizards are doing in the rest of the world.

Troy Collins
3702 Raymond
Brookfield, IL 60513

*****

Dear Marv,

As of this date, I have just read all seven V's. This comic is a tribute to not only both mini-series but also the weekly series. I have but one complaint—don't take Ham Tyler out of the comic even though they have in the series.

Carmine is #1!

Brian Caldwell
4 Willmore Road
Topsfield, MA 01938

*****

Dear Mindy, Carmine, Tony, Carrie, Michele, and Bob,

V #7 featuring a spotlight on Julie Parrish was very good. The combination of Infantino and DeZuniga was beautifull Mindy Newell turned in a well-crafted story and last but not least, the letters by Carrie, colors by Michele, and editing by Bob.

However, if Julie's mother left when she was seven and she thinks, "I've put up with the loneliness for 16 years," that would make her 23 years old or 24. This makes her rather young for eight years of medical school plus her time as a Resistance fighter. On TV I don't remember Julie being a child prodigy, which is what would explain her youth by these figures.

George A. Williams
Route 2, Box 217
Angie, LA 70426

Julie is not a licensed medical doctor. Instead, once the fighting broke out against the Visitors, she interrupted her studies to lead the Resistance. After the fighting ended, she completed whatever studies she had been involved with and joined Science Frontiers as a research scientist. Therefore, her being 24 is not that unreasonable, especially if she skipped a year of college or high school.

If you enjoyed Mindy's work here, check out WONDER WOMAN every other month.

*****

Dear Gentlemen,

This is the first time I have written to a comic book publisher. I had to write to tell you what a good job you are doing on V the comic book.

I loved the first six issues, since you have captured most of the characters from the series. Chris and Charles need a little more work. With Julie and Mike, you have found the magic that has made their characters work on the series.

In one of the letters you printed, the person said something about a triangle between Julie, Mike, and Nathan. It would be very interesting to see that.

In issue seven, I have seen that you are starting on character changes. When I first read about it, I wasn't sure I was going to like them. One reason I didn't like the changes in the series was that most of my favorite characters were cut out.

After reading your letters and your note at the end, I can see that I'm going to like the way you're going. Showing Ham, Chris, and Robin going to Chicago is a great idea. Going to the other Resistance groups is also an excellent idea. I read *V: East Coast Crisis* and would like to have some of those characters in your book.

Robin Lancaster
No Address Given

Well, Robin, we showed Mayor Alison Stein in issues 9-10 but have no current plans to use any of the other characters from that wonderful novel. However, our friend Howard Weinstein has **Path to Conquest** *coming out late next month and he takes Pete Forsythe and company to the Mid-East in a ludicrous race against time, trying to stop the Visitors from destroying Earth's crude oil reserves.*

*****

Dear V-People,

Thanks for turning my favorite TV series into a comic. So far, the stories have been good. I do have a suggestion to make, though. In the first mini-series, the action was believable and the Visitors were mysterious. (You didn't know where or when they were going to strike.) Then came *V: The Final Battle.* This show succeeded, as did the first mini-series, in making a great place on the ratings chart. Again, the Visitors were mysterious in *The Final Battle.* Then came the weekly series, which didn't do well in the ratings.

I think this was because it showed too much behind-the-scenes Visitor activity, like on the LA mothership. In almost every episode we saw Diana and Lydia discussing the Resistance's next move, so the Visitors were less mysterious.

As I am writing this letter, issue #7 of V is already in my collection. I'd like to thank Mindy Newell for an excellent story. The action was believable. V #7 showed the forces war has on us. Juliet Parrish needed a break and she got a half-vacation. Your V comic is still in its early issues, but so far: thanks for a job well done. Keep up the good work.

Shawn Martin
East Earl, PA

Dear Mr. Greenberger,

"I did send for thee to tutor thee in stratagems..." Shakespeare, *Henry VI.* The key word is "stratagems." I would like to see the Resistance engage in resourceful duplicity against the Visitors. Brute force against brute force may seem romantic and heroic, but it doesn't always save lives or bring success. Have the Resistance win battles with plans of feint and deception, with guile and cunning.

In other words, don't allow V to become predictable with the good guys being truthful, impulsive, and doomed by honesty from the start to the point of being dim-witted, and the bad guys being cynical, calculating, spinners of lies, and quick for revenge. Sound familiar?

A firm alliance with the Fifth Column should give the Resistance a few bloodless victories by having the Fifth Column use tactics of sabotage on the mothership and taking advantage of Diana's off-guard and weakened moments.

Please keep in mind that good stories involve people and emotions. Don't give preeminence to Visitor technology or their society. I think this is one of the reasons why the TV series failed. Keep the focus of V on the characters involved. Mike and Julie's relationship doesn't seem to be going anywhere. I want to see passionate emotional relationships.

Now that NBC has axed *V,* you won't have to worry about keeping up with the TV series. Keep sight of the original concepts presented in the two *V* mini-series. I can't wait for issue 10 to see what new directions V will be taking.

Oh, I had the delightful surprise of seeing my first letter in print in issue #7. To use a clichéd expression, you made my day!

Sandra Lehman
6127 W. Cheery Lynn Drive
Phoenix, AZ 85033

*****

COMING ATTRACTIONS

Next month we end our first year of publishing by igniting the fighting between the Resistance and the Visitors. Someone from the Resistance has betrayed the group to the Visitors! And, Lydia's plan for revenge is launched! Somewhere during this, the Leader's son plays a very important part. Loads of excitement with a stunning Jerry Bingham cover.

Meantime, CRISIS ON INFINITE EARTHS #9 shows what happens when the meanest villains from five worlds team up to take control of the remaining universes. It's all-out excitement as we see a villain war to end all wars.

And for those who still need to figure out who is who, WHO'S WHO #10 is now on sale with the lowdown on people like Hawkman, Harbinger, Hourman, the Heroes of Lallor, and the villainous Helix.

Other science fiction items to look for include our latest graphic novel, ME AND JOE PRIEST, by Greg Potter and Ron Randall. It's all original and rather controversial in its own way. Of course there is always STAR TREK, OMEGA MEN, and GREEN LANTERN to fill those idle moments.

Until next month, welcome to Fall and keep smiling! Preta-na-ma.

—Bob Greenberger

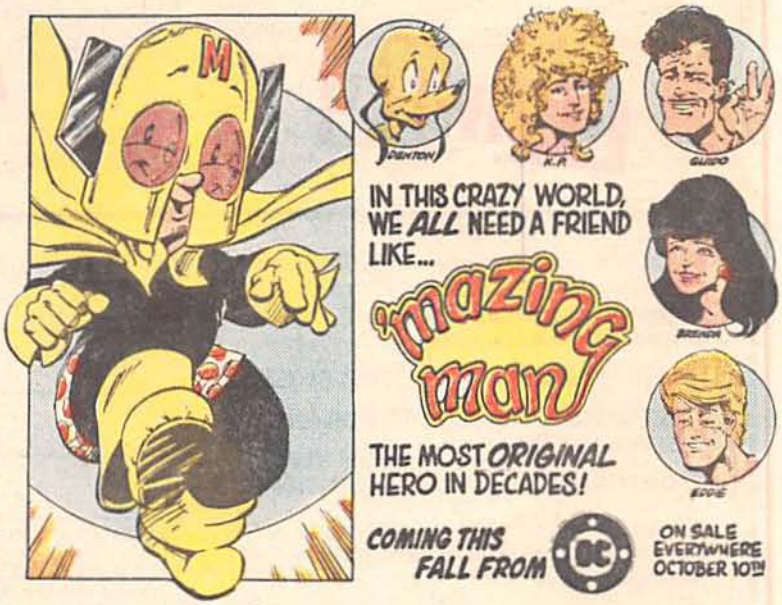

DC's Deluxe Books...

LEGION OF SUPER-HEROES*

THE NEW TEEN TITANS*

THE OUTSIDERS*

VIGILANTE*

BIGGER AND BETTER THAN EVER

Printed on high-quality paper, our deluxe books give you more story and art for your money—28 pages of fun-filled adventures instead of the usual 23! Instead of paying $18.00 ($1.50/issue) for an annual 12-issue subscription, for a limited time only we are NOW offering you any of the titles listed below at the old price of **ONLY $15.00** per subscription. **YOU SAVE $3.00** per title (like getting two issues **FREE**)! The books will be mailed to you in protective wrappers, reinforced with cardboard, so they arrive in mint condition. These books available through subscription and specialty stores **only!**

INFINITY INC.*

OMEGA MEN*

Don't let this opportunity pass you by! Order now and you'll receive 1986 books at 1984 prices. Please send me 12 issues of each title checked below for **ONLY $15.00** *per subscription.*

- ☐ **INFINITY, INC.**
- ☐ **LEGION OF SUPER-HEROES**
- ☐ **OMEGA MEN**
- ☐ **THE OUTSIDERS**
- ☐ **VIGILANTE**
- ☐ **THE NEW TEEN TITANS**

My check or money order for $_____ for _____ title(s) is enclosed. Please add $2.00 per title for books delivered outside the U.S.A.

Please send books to (print legibly):

NAME _____

ADDRESS _____

CITY, STATE _____ ZIP _____

ACCOUNT # (if current subscriber) _____

MAIL TO: DC COMICS SUBSCRIPTIONS/P.O. Box 1308-F, Dept. A2/Fort Lee, NJ 07024. Please allow 10-12 weeks for delivery. Offer expires November 30, 1985.

*INDICATES TRADEMARK OF DC COMICS INC., © 1985

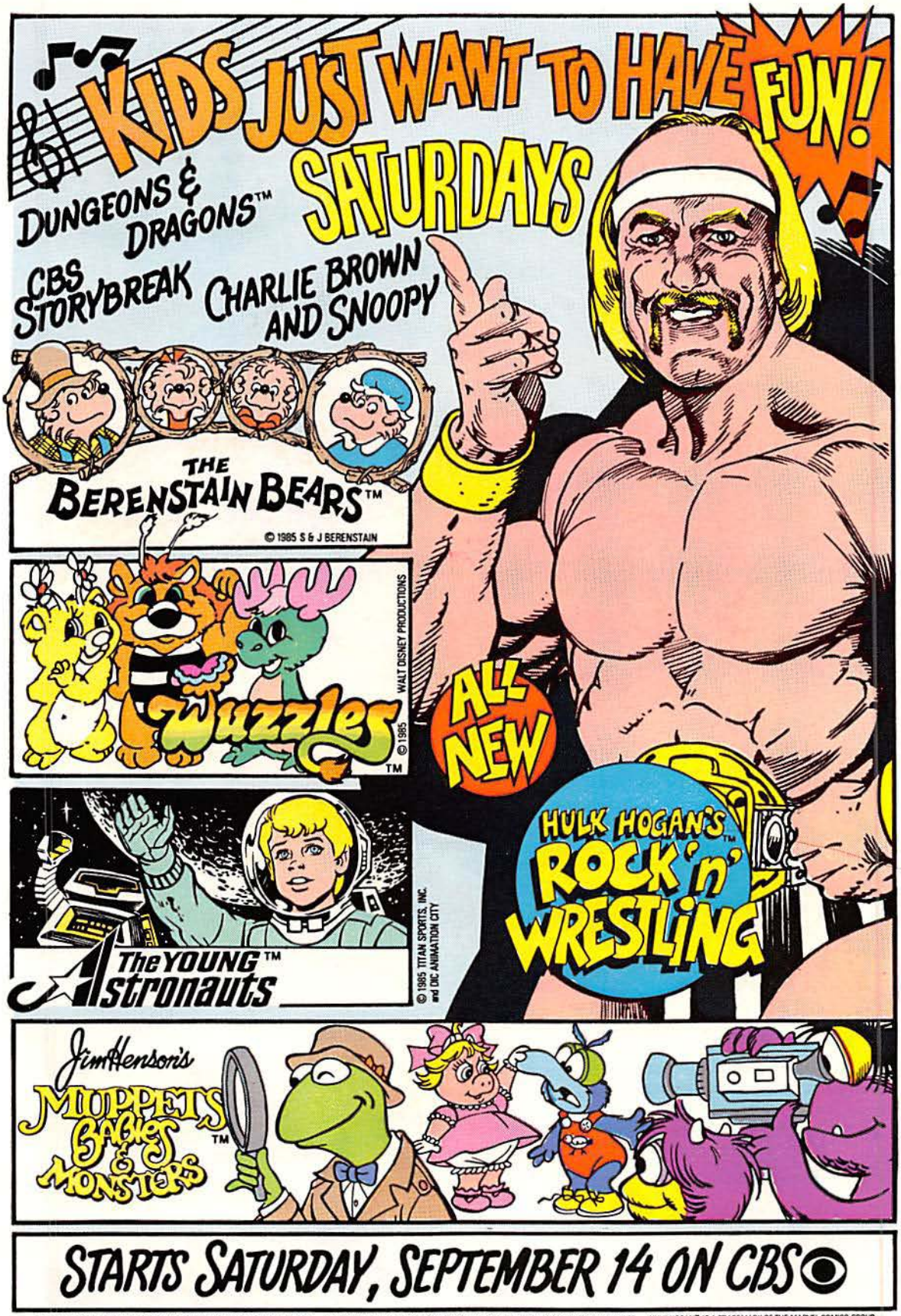

STARTS SATURDAY, SEPTEMBER 14 ON CBS

© 1985 MARVEL PRODS. LTD./DUNGEONS & DRAGONS™ ENTERTAINMENT CORP. THE YOUNG ASTRONAUTS™ IS A TRADEMARK OF THE YOUNG ASTRONAUTS COUNCIL 1985. HULK HOGAN™ IS A TRADEMARK OF THE MARVEL COMICS GROUP LICENSED BY TITAN SPORTS, INC. RETRO™ AND MIKEY™ ARE TRADEMARKS OF MARVEL PRODS. LTD. AND ARE USED WITH PERMISSION. MUPPETS™ IS A TRADEMARK OF HENSON ASSOCIATES, INC. © 1985 © 1985 CBS INC. ALL RIGHTS RESERVED

MASK™
JOIN THE MASK™ TEAM AND DISCOVER THE ILLUSION.
Don't be fooled by their innocent appearance. It's only a disguise for the MASK team's hidden firepower. Join Matt Trakker™ as he converts the Thunder Hawk sports car to a flying fighter just in time to meet the VENOM™ Switchblade as it becomes a supersonic jet. Collect all the exciting MASK vehicles and discover why ILLUSION IS THE ULTIMATE WEAPON.
Kenner®
Action figure and mask included with each vehicle and playset.
Boulder Hill™ Playset
Rhino™
Switchblade™
Thunder Hawk™
Condor™
Jackhammer™
Gator™
Piranha™
"MASK" is a trademark of CPG Products Corp.
©CPG Products Corp., 1985.